

1ST ALTO 8/5 (48)

♩ CLARINET SOLO AMAPOLA

ON CLARINET.

GOODMAN RECORD COPY
BY ERNIE HULLGATON

ALTO I. AMAPOLA - 2

~ 3 ~

AMAPOLA

ALTO I

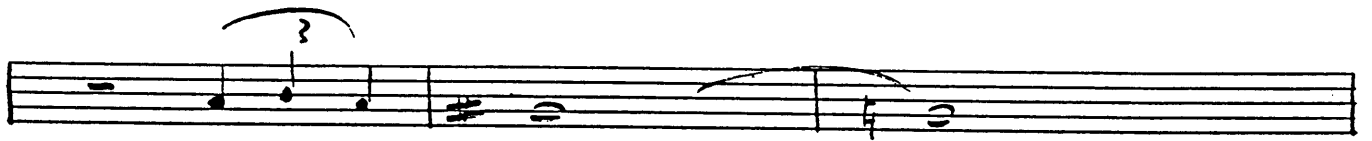

CHANGE TO CLARINET

C

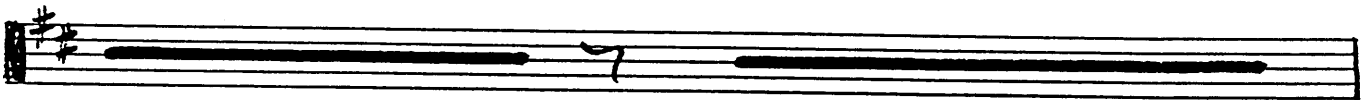

Solo

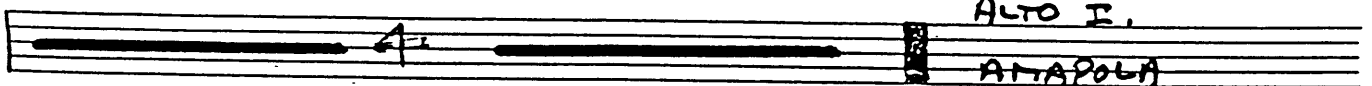

ALTO I.

AMAPOLA

2ND ALTO

PLAY OTHER IF LEAD
ALTO PLAYS SOLO
CLARINET

GOODMAN 1
BY ERNI

|||

ALTO 2. AMAPOLA

ALTO II

- 3 -

AMAPOLA

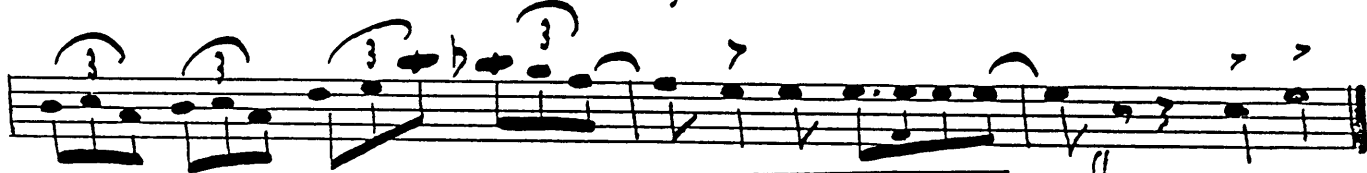

1ST TENOR.

AMAPOLA.

GOODMA
BY ER.

TEMORI . AMAPO

TENOR I

m 3 *m*

AMAPOLA

2ND TENOR.

AMAROLA.

GOOD M.
BY ER

АМАРА - ТЕНОР 2

mm 2

B

mf

- 3 -

TENOR II

AMAPOLA

BARITONE

AMAPOLA

ON ALTO
GOODMAN RECORD COPY
BY ERNE HOLLGATON

~ 3 - BARITONE. ANAPOLA

~4~

BARITONE

AMAPOLA

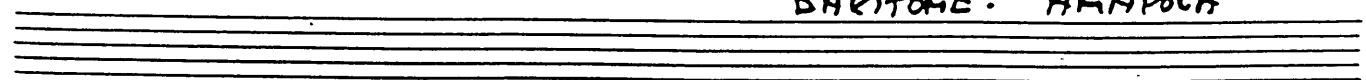
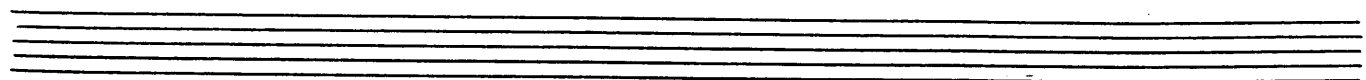
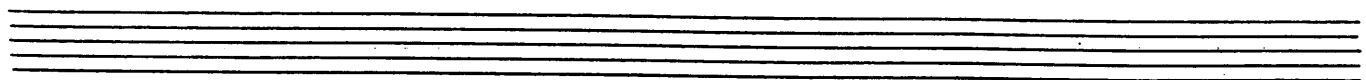
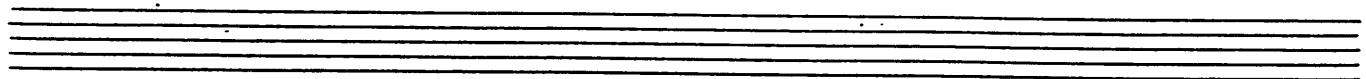
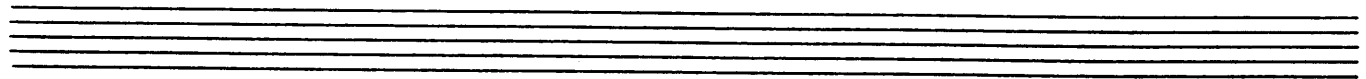
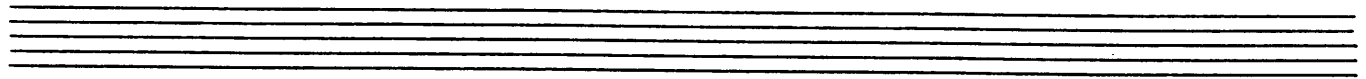
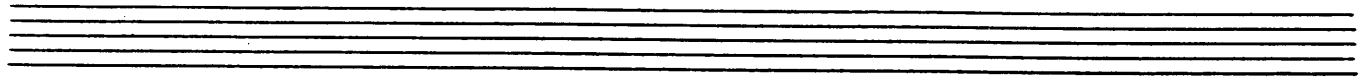
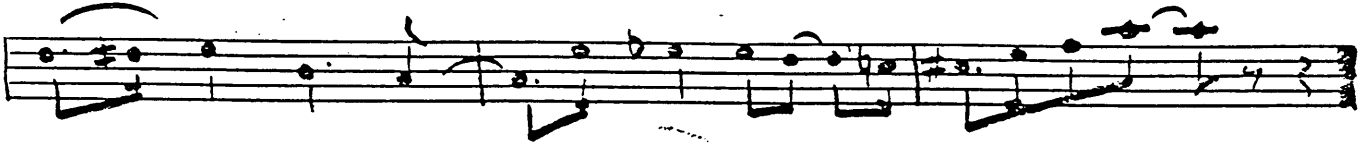

BARITONE. AMAPOLA

48 8/5
1ST TRUMPET

AMAPOLA GOODMAN
Op. 20 ER 1

A

STRAIGHT MUTE

OPEN UP

OPEN

AMAPOLA

1st Trumpet

~2~

STRAIGHT MUTE

OPEN UP

OPEN

TO STRAIGHT MUTE

MUTED

OPEN UP

C

TRUMPET
ANAPOLA

2ND TRUMPET

2nd Trumpet AMAPOLA

A

STRAIGHT MUTE

OPEN

UMIS.

2nd Trumpet

~ 2 ~

Solo

B

Solo

C

TRUMPET 2 - AMAPOLA

3-

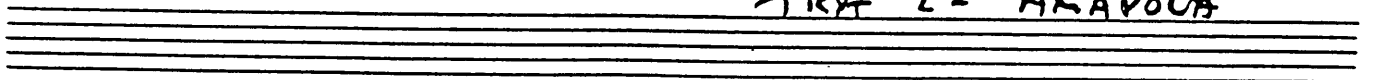
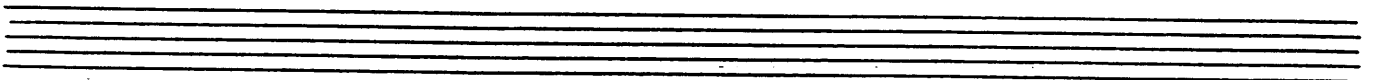
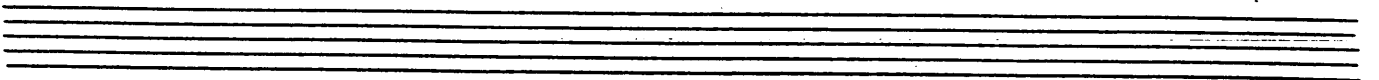
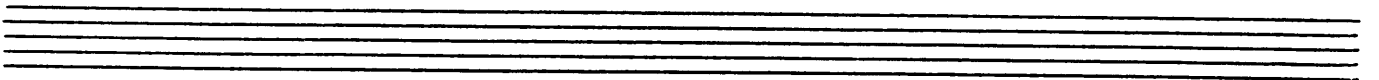
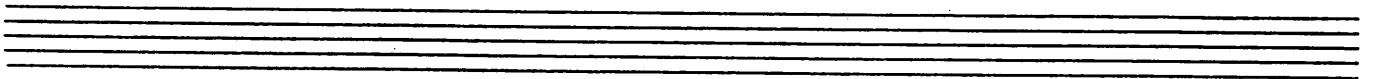
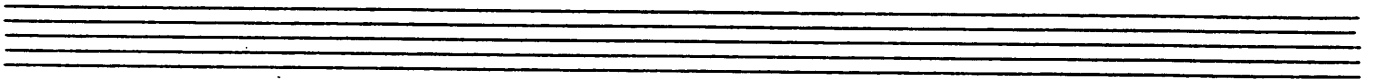
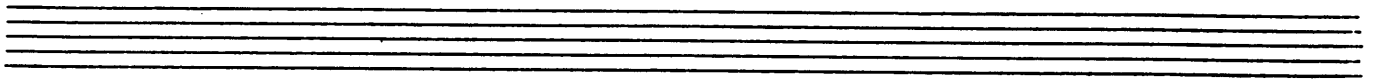
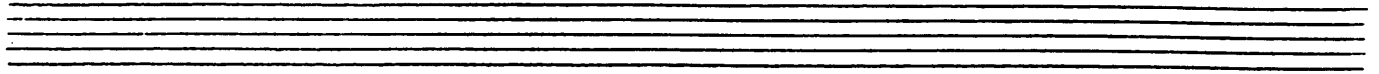

3rd TRUMPET.

3rd Trumpet

AMAPOLA.

GOODMAN RECORD

90 ERNIE HOUGHTON

A

STRAIGHT MUTE

OPEN

UNIS

3rd Trumpet

m R ~

B

STRAIGHT MUTE

MUTES

OPEN.

STRAIGHT MUTE

OPEN

C

TRPT 3 - ANAPOLA

4TH TRUMPET

Goodman Record Copy
to Ernie Houghton

AMAPOLA

A

STRAIGHT MUTE

OPEN

UMIS

B

TO STRAIGHT MUTE

4th Trumpet ~ 2 ~

MUTED

STRAIGHT MUTE

OPEN

C

Empty musical staff.

TRPT 4. AMAPOLA

1st Trombone AMAPOLA

GOOD
90

8/5 KB

A

STRAIGHT MUTE

OPEN.

1st Bone

AMAPOLA

3

STOCK

Solo

OPEN

C

1st BONE

~ 3 ~

AMAPOLA

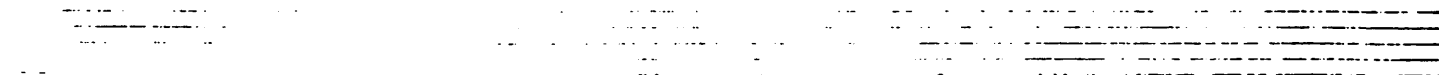
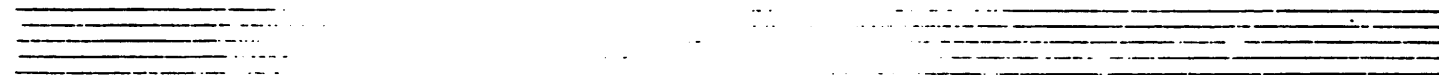
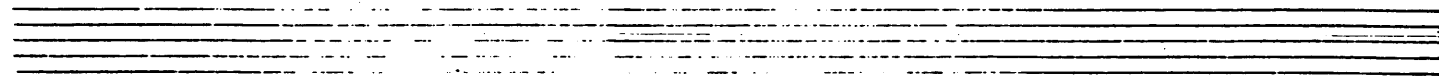
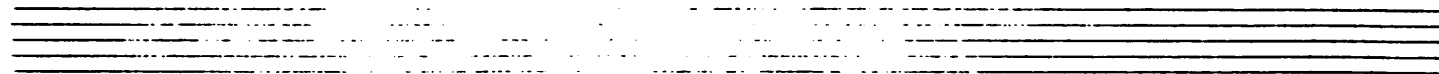
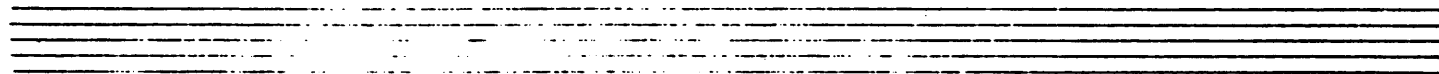
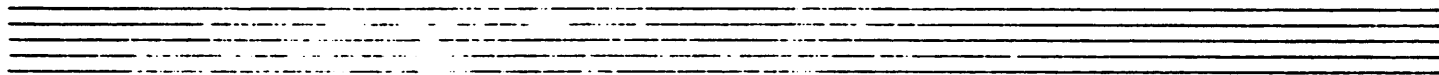
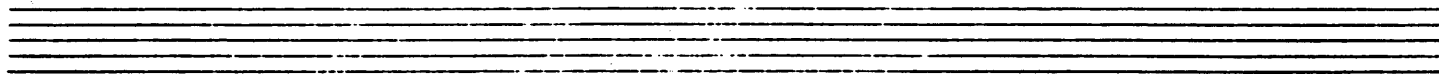
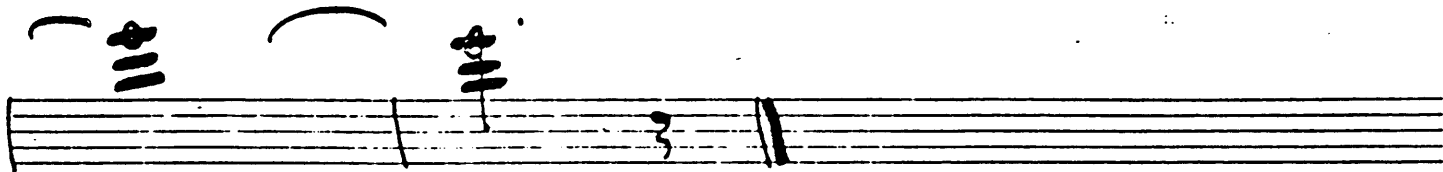
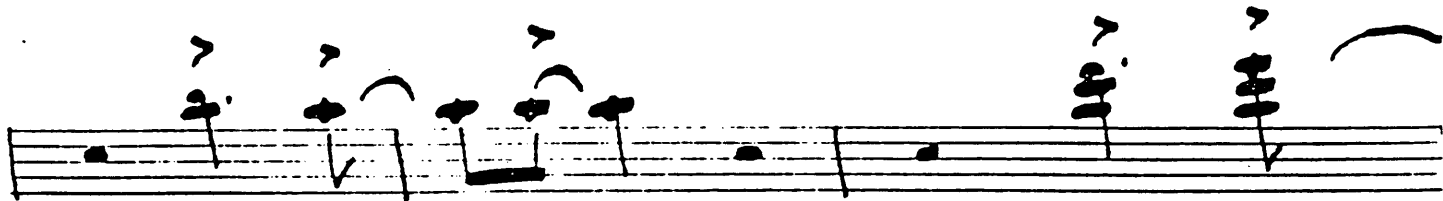

2nd TROMBONE

AMAZOLA

6001
by E.

A

STRAIGHT
MUTE

2nd Bone

2

AMAPOLA

3

TO SHASTOCK.

SHASTOCK.

SOLI.

C

TRON 2 - AMAPOLA

3RD TROMBONE

AMAPOLA

GOODMAN
By ER

A

STRAIGHT MUTE

3rd Bone

~ 2 ~

B

TO SHASTOCK

SHASTOCK

Solo

C

TRON 3 - AMADOLA

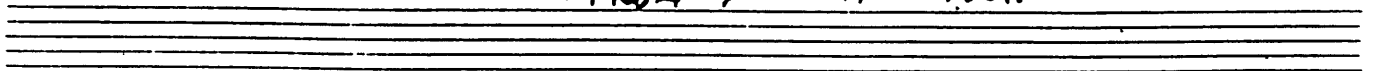

TH TROMBONE

AMAPOLA

GOODMAN RE
BY ERNIE

4th Bone

2

TO STRAIGHT MUTE

RIGHT
MUTE

OPEN UP

3

OMISOM

TROU & AMAPOLA

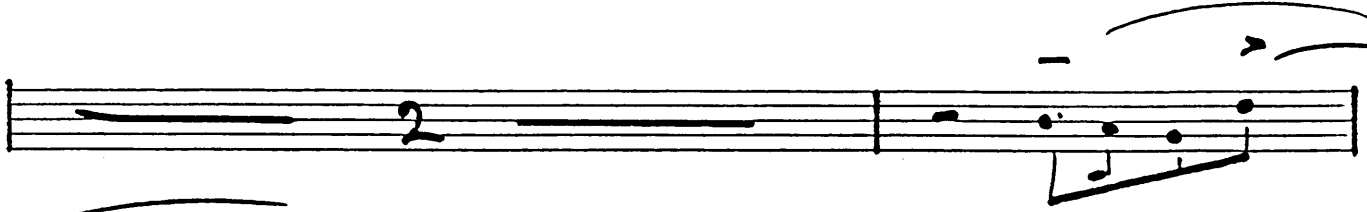

B

TO SHASTOCK

SHASTOCK

SOLI

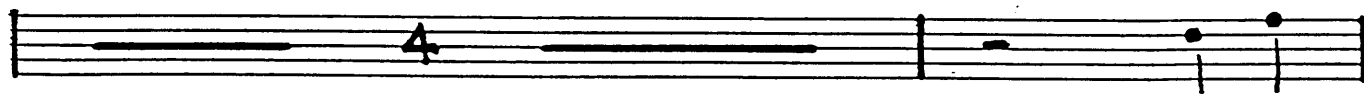

m 3 ~

Табл. 4. АМАРОЛА

PIANO-GUITAR

GOODMAN RECORD COPY BY EK
AMAPOLA

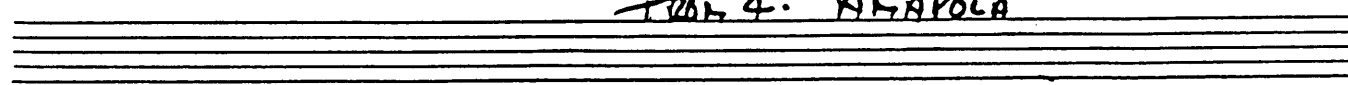
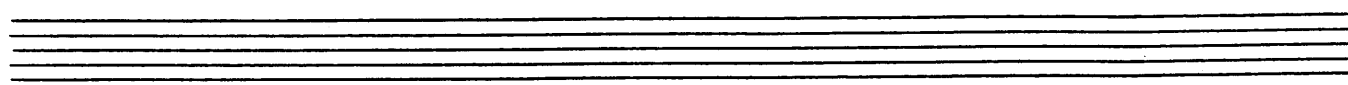
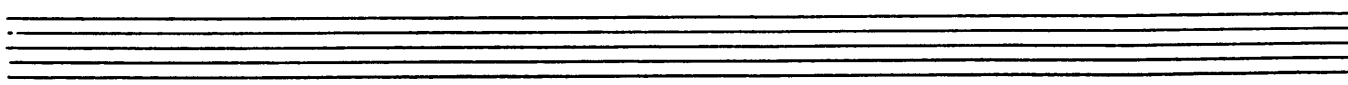
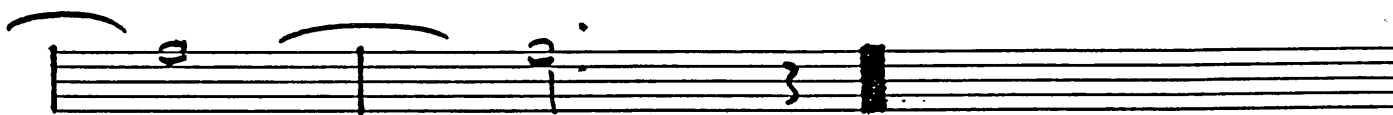
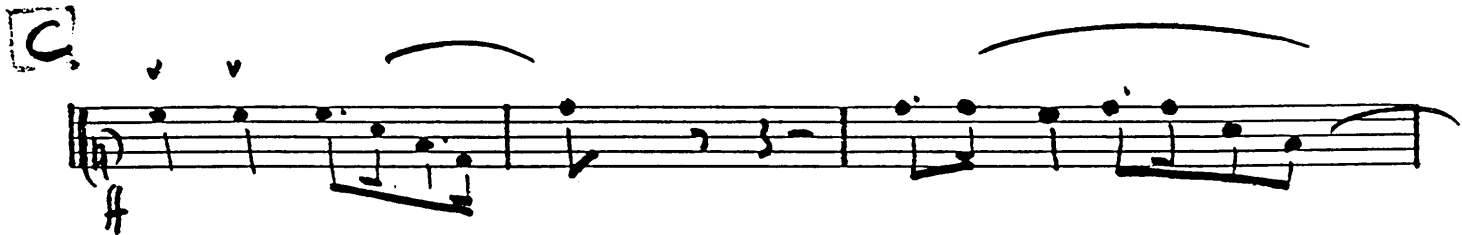
A

AMAPOLA ~ 2 ~

PIANO-2

Chords: C⁹, C⁷, G⁹, G⁹, C⁹, E^bm⁶, B^b, F⁷

Chords: C⁷, F⁷, B^b, B^b, F⁷, F⁷

Chords: B^b⁹, B^b⁹, C⁷, C^{dim}, F⁷, G⁷

Solo

B

Chords: F⁷, F⁷, F⁷, F⁷, F⁷, F⁷

Chords: C⁹, C⁹, C⁷, C⁷, C⁷, C⁷

PIANO 2

PIANO/Guitar
AMAROLA

PIANO - 3

AMAROLA *mf*

PIANO-4

A single empty musical staff consisting of five horizontal lines.

A single empty musical staff consisting of five horizontal lines.

A single empty musical staff consisting of five horizontal lines.

A single empty musical staff consisting of five horizontal lines.

A single empty musical staff consisting of five horizontal lines.

A single empty musical staff consisting of five horizontal lines.

BASS 8/5 (48)

AMAZOLA GOODMUSIC
BY ERN

A

AMAPOLA

2 -

BASS. 2

B

C

DRUMS

AMAROLA Goodman No. 8121

HI HAT

A

W. BRUSHES

STICKS

HI HAT

B

W.B.

AMAPOLA

m 2 m

HI HAT

C

DRUMS - 2

GOODMAN RECORD COPY 90 ERNIE H

6 GUITAR

AMAPOLA.

6

A

AMAPOLA

- 2 -

GUITAR
~~PIANO~~

Chords: C⁹ // C⁹ G⁹ C⁹ // C⁹ // E^b D^b // B^b // F⁷ //

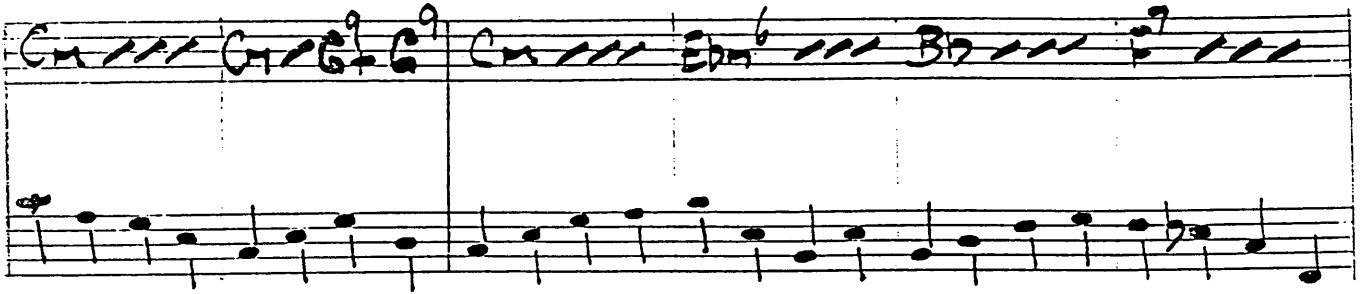

Chords: C⁷ // F⁷ // B^b // B^b // F⁷ // F⁷ //

Chords: B^b⁹ // B^b⁹ // C⁷ // C^{dim} // F⁷ // F⁷ // 7 3 = 7

Solo

3

Chords: F // F // F // F // F // F //

Chords: C⁹ // C⁹ // C⁷ // C⁷ // C⁷ // C⁷ //

AMAPOLA

GUITAR ~~3~~

AMAPOLA

~~4~~
GUITAR

Six empty musical staves, each consisting of a grand staff (treble and bass clefs).